

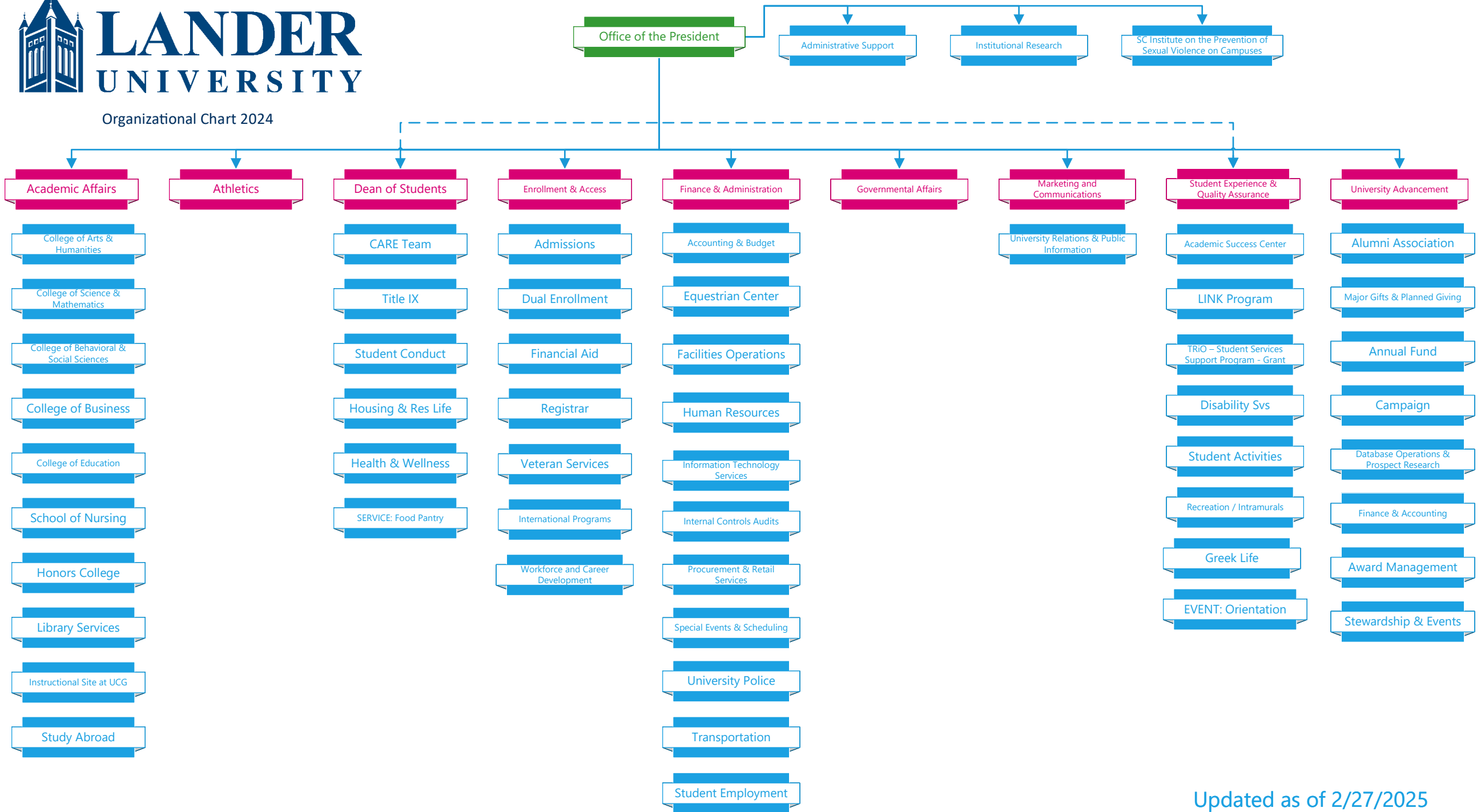

Organizational Chart 2024



Updated as of 2/27/2025

## Office of the President

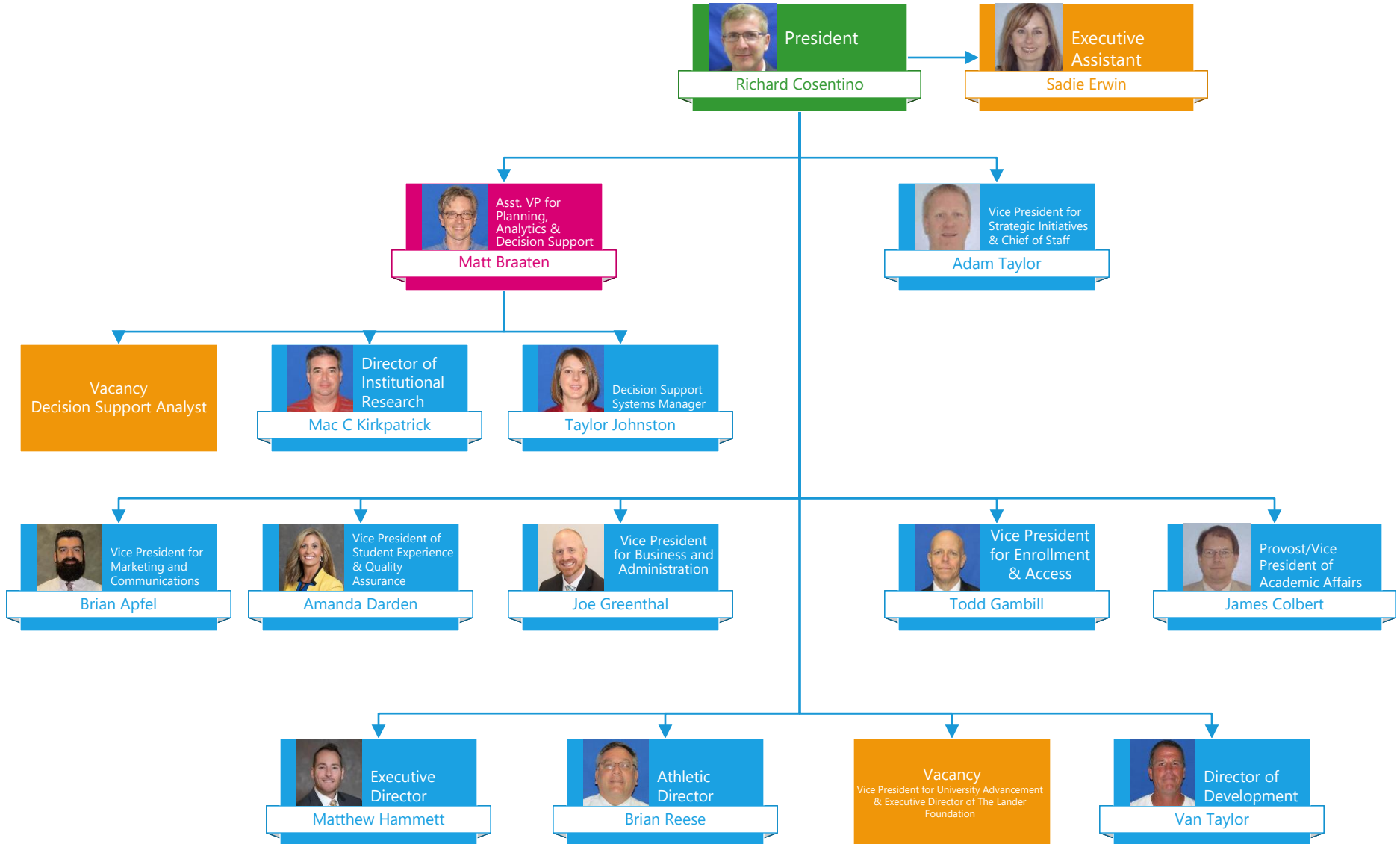

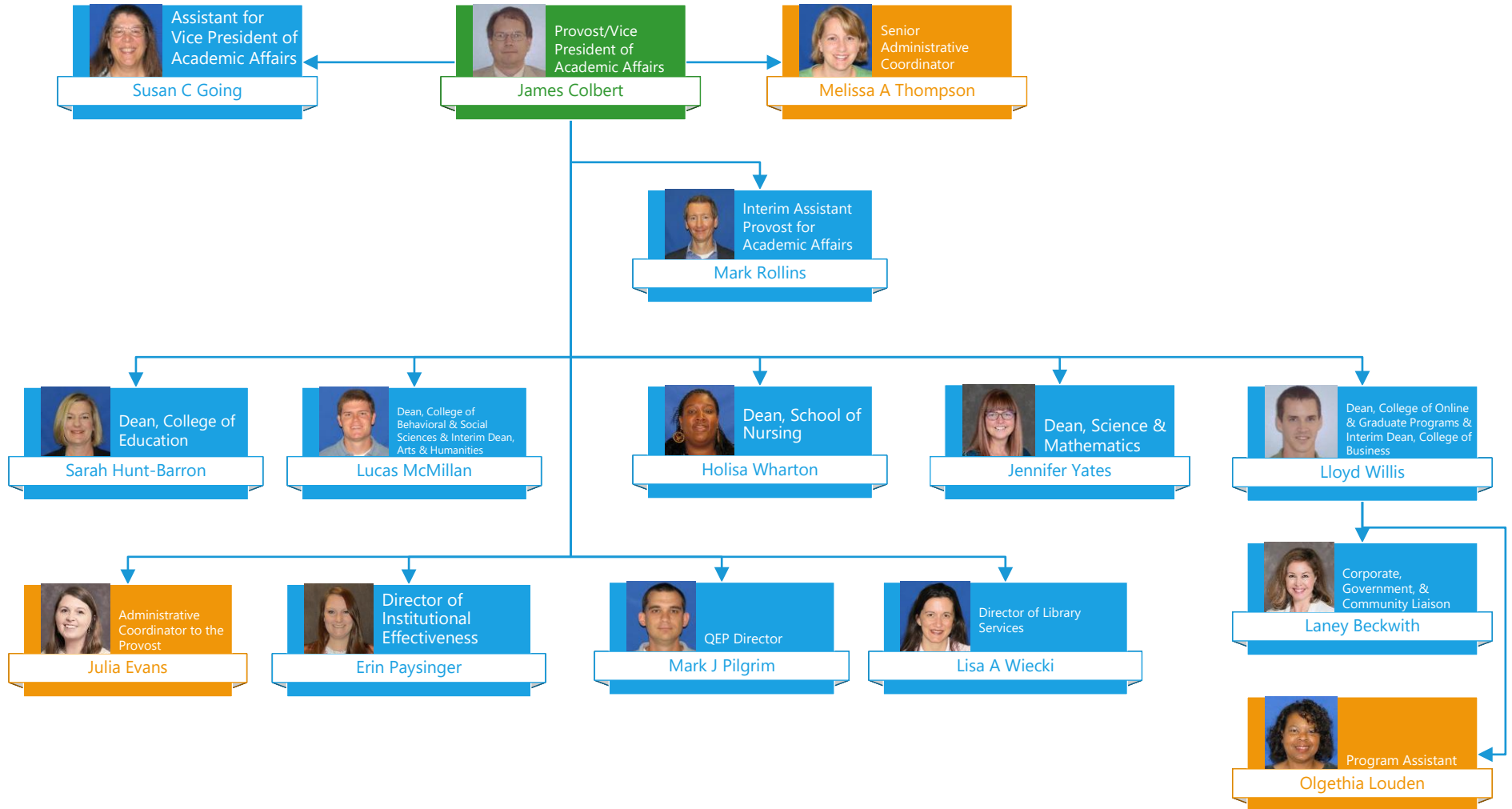



Vice President for Academic Affairs  
College of Arts and Humanities

Provost/Vice President of Academic Affairs  
**James Colbert**

Interim Dean, Arts & Humanities  
**Lucas McMillan**

Administrative Assistant  
**Karen A Hammond**

Administrative Assistant  
**Debbie Dill**

Admin Spec/Art/Mass. Comm./Music  
**J. Perrin Rickenbaker**

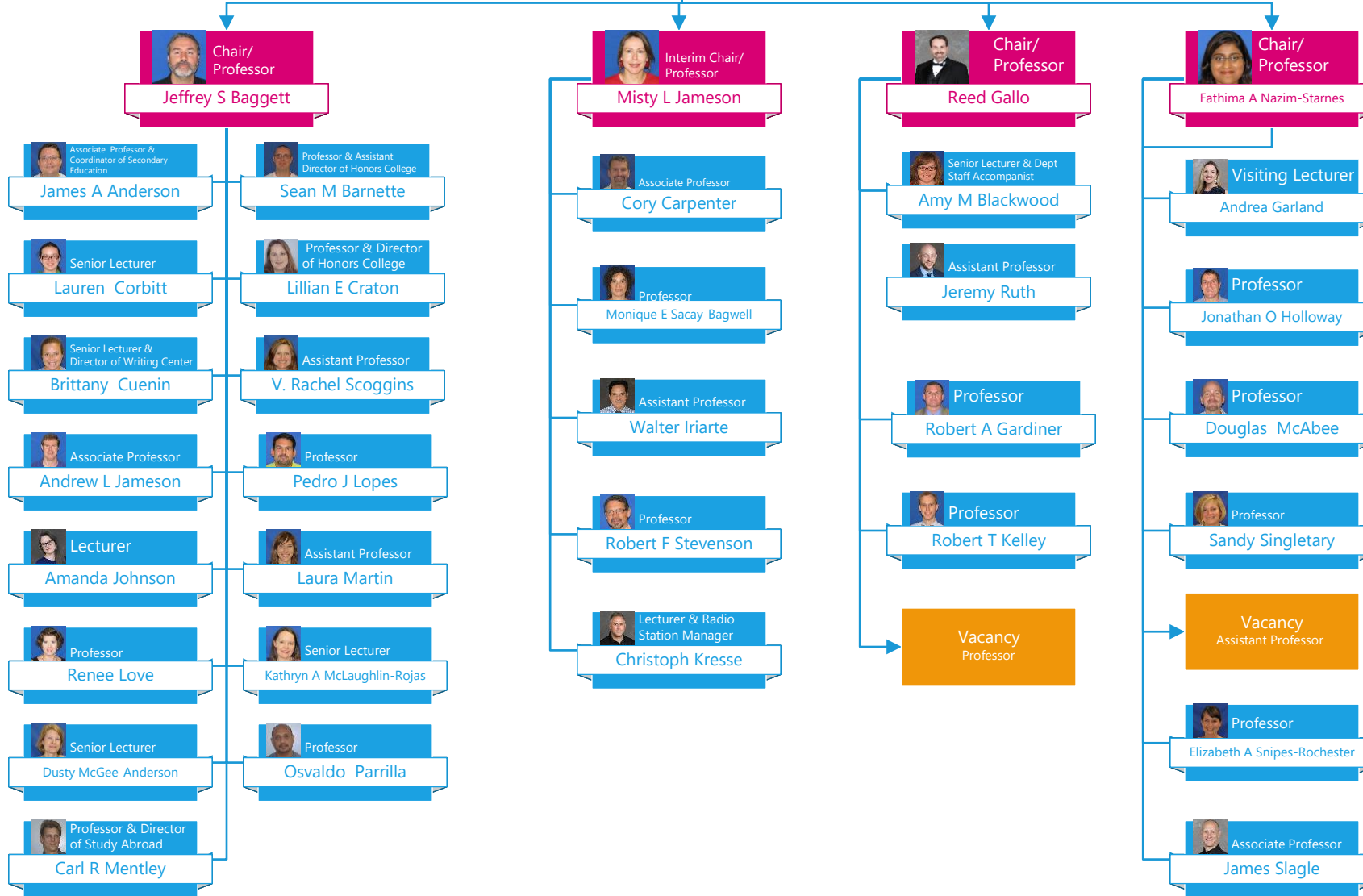



Vice President for Academic Affairs  
College of Behavioral & Social Sciences

 Provost/Vice President of Academic Affairs  
**James Colbert**

 Dean, College of Behavioral & Social Sciences  
**Lucas McMillan**

 Administrative Assistant  
**Donna Knight**

**Department of Military Science**

 Chair/Professor  
**Mandy J Cleveland**

 Professor  
**Jonathan F Bassett**

 Lecturer  
**A. Michelle Grant-Scott**

**Vacancy Lecturer**

 Lecturer  
**Zachary Wilson**

 Associate Professor  
**Tess Gemberling**

 Professor  
**P. Marie Nix**

 Associate Professor  
**Shana Southard-Dobbs**

**Department of ROTC**

 Chair/Professor  
**Ashley Woodiwiss**

 Associate Professor  
**Linda A Carson**

 Professor  
**Daniel M Harrison**

 Assistant Professor  
**Elizabeth Floyd**

 Lecturer & Program Coordinator for MS in Emergency Management  
**Matthew Malone**

 Professor  
**Kimberly M Richburg**

 Associate Professor  
**Zach Rubin**

 Teaching Assistant Professor  
**David DiMatteo**

 Assistant Professor  
**Brian Pitman**

 Assistant Professor  
**Jeffrey Trowbridge**

 Chair/ Professor  
**M. Ryan Floyd**

 Professor  
**John G Moore**

 Professor  
**William L Ramsey**

 Professor  
**Franklin D Rausch**

 Professor  
**Kevin B Witherspoon**

 Professor  
**James Romaine**

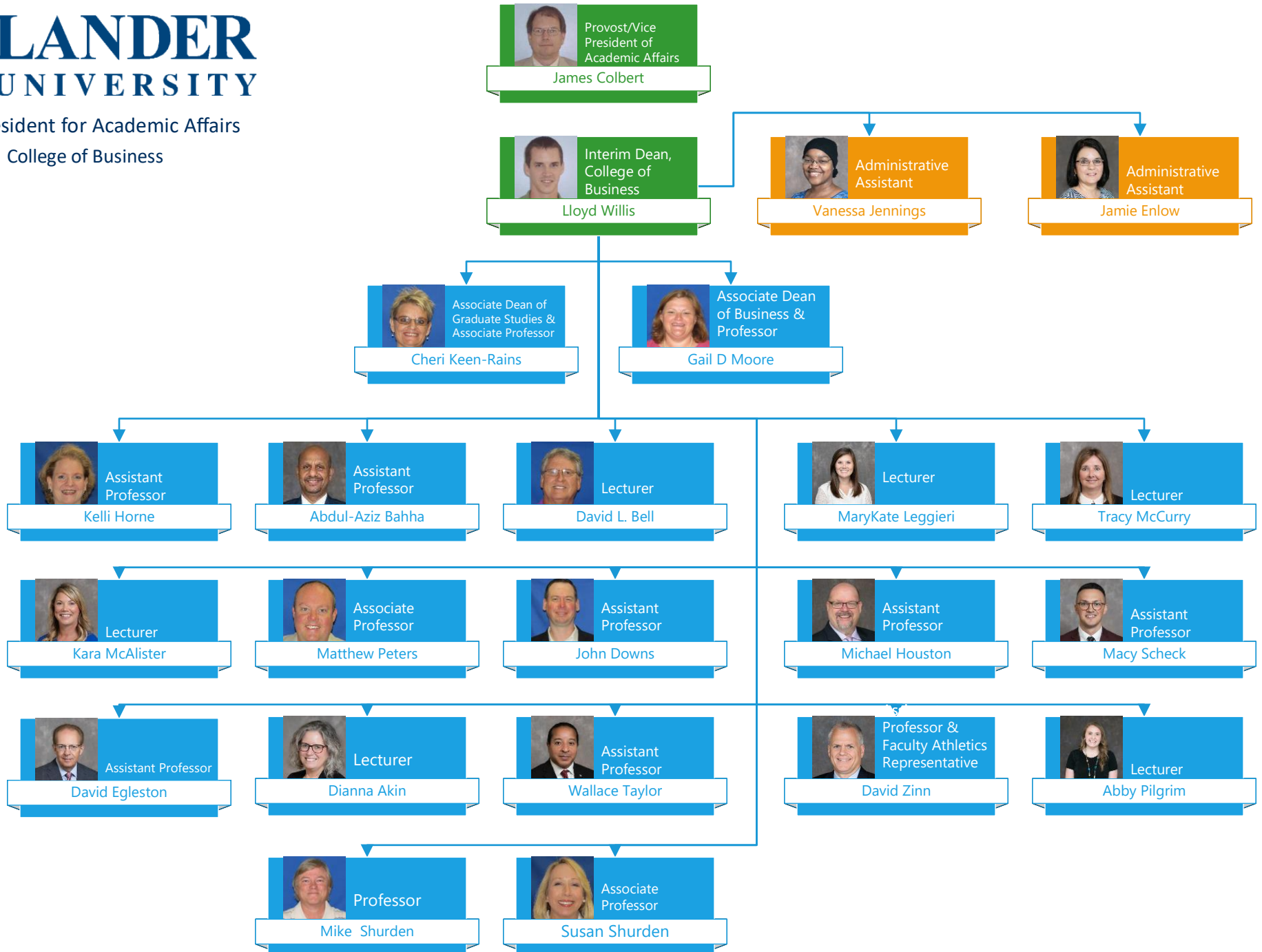



**LANDER UNIVERSITY**

Vice President for Academic Affairs  
College of Education

 Provost/Vice President of Academic Affairs  
**James Colbert**

 Dean, College of Education  
**Sarah Hunt-Barron**

Vacancy  
Administrative Specialist II

 Administrative Assistant/Teacher Education  
**Katie Whatley**

 Administrative Assistant/PEES  
**Chelsey Driver**

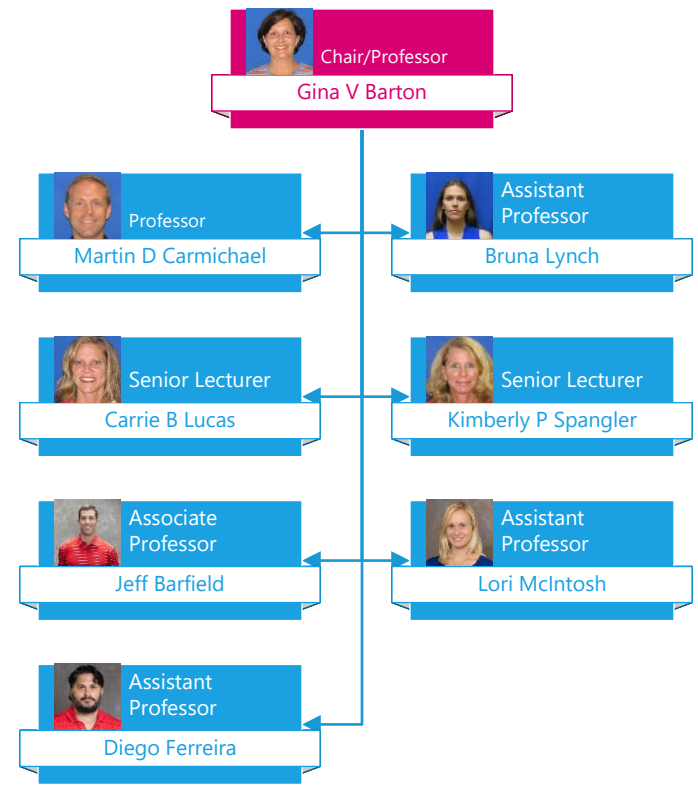



Vice President for Academic Affairs  
School of Nursing



Provost/Vice President of Academic Affairs  
James Colbert



Dean, School of Nursing  
Holisa C Wharton



Administrative Assistant  
Ginny Leopard



Administrative Specialist  
Haley Crouch

Vacancy  
Assistant Dean/Associate Professor & RN-BSN Coordinator



Clinical Instructor  
Lauren Buchanan



Assistant Professor  
Rachel Coats



Associate Professor  
Julie Crawford



Assistant Professor  
Dori Dahlberg



Assistant Professor  
Crystal King



Associate Professor  
Ashley Lee



Professor  
Liz McDowell



Clinical Instructor  
Katie Darmer



Lecturer  
Lori Stone



Clinical Instructor  
Kayla Pruitt



Lecturer & CARE Program Coordinator  
Marshay Whimbush



Clinical Instructor  
Cassandra Seymour



Associate Professor  
Stephanie Yonce



Assistant Professor  
Claire Mensack



Lecturer  
Jill Puetz



Lecturer  
Amanda Holtzclaw



Clinical Instructor  
Holly Sowko



Clinical Instructor  
Jennifer Stabosz





Vice President for Academic Affairs  
College of Science and Mathematics

Provost/Vice President of Academic Affairs  
**James Colbert**

Dean, College of Science and Mathematics  
**Jennifer Yates**

Administrative Assistant  
**Heather Martin**

Chair/ Professor  
**Farha Ali**

Chair/ Professor  
**Ralph C Layland**

Chair/ Professor  
**Jason P Lee**

Assistant Professor  
**Brittany Burdette**

Assistant Professor  
**Elbasher Elmahdi**

Professor  
**David E Gardner**

Associate Professor  
**Whitney Craig**

Senior Lecturer  
**Lindsey Bowen**

Senior Instructor/Biology Lab Coord  
**Ann E Butler**

Vacancy Assistant Professor

Assistant Professor  
**Trevor Leach**

Professor  
**K L Brodhacker**

Senior Lecturer  
**Michelle Deady**

Assistant Professor  
**Elyse Donaubaer**

Professor  
**Kerry A Hansknecht**

Lecturer  
**Patty Griffin**

Visiting Lecturer  
**Susan Owens**

Assistant Professor  
**Ashton Davis**

Professor  
**M P Ouzts**

Associate Professor  
**M. Melissa Hayes**

Instructor  
**Ryan Kimbell**

Senior Lecturer  
**Salley H Cathcart**

Assistant Professor  
**Samuel Reed**

Vacancy Lecturer

Lecturer  
**Megan Keane**

Professor  
**Timothy D Maze**

Professor  
**Jennifer J Maze**

Professor  
**Josie Ryan**

Assistant Professor  
**Chase Worley**

Assistant Professor  
**Jason Emory**

Vacancy Professor

Vacancy Professor

Assistant Professor  
**Elizabeth McDonald**

Lecturer  
**Peter Westerbaan**

Assistant Professor  
**Eljilani Hmouda**

Assistant Professor  
**Sonia Zulfiqar**

Visiting Instructor  
**Trinity Ward**

Instructor  
**Kathryn White**

Professor  
**Emily Prince**

Visiting Lecturer  
**Anurag Kallakunta**

Visiting Instructor  
**Andrew Polatty**

Lecturer  
**Dawn Carter**

Associate Professor  
**Andrew B Schwendemann**

Instructor  
**Melissa Scott**



Vice President for Academic Affairs  
Library Services

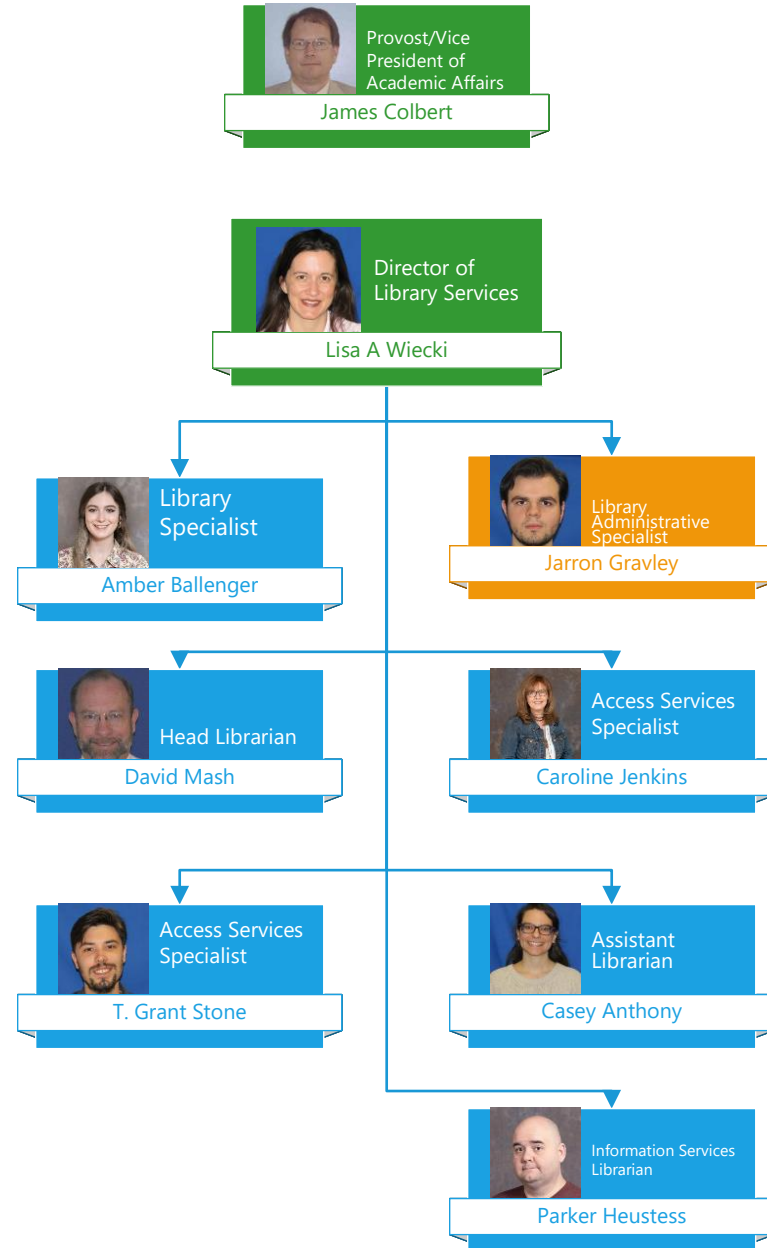



Vice President of Academic Affairs  
University Center of Greenville

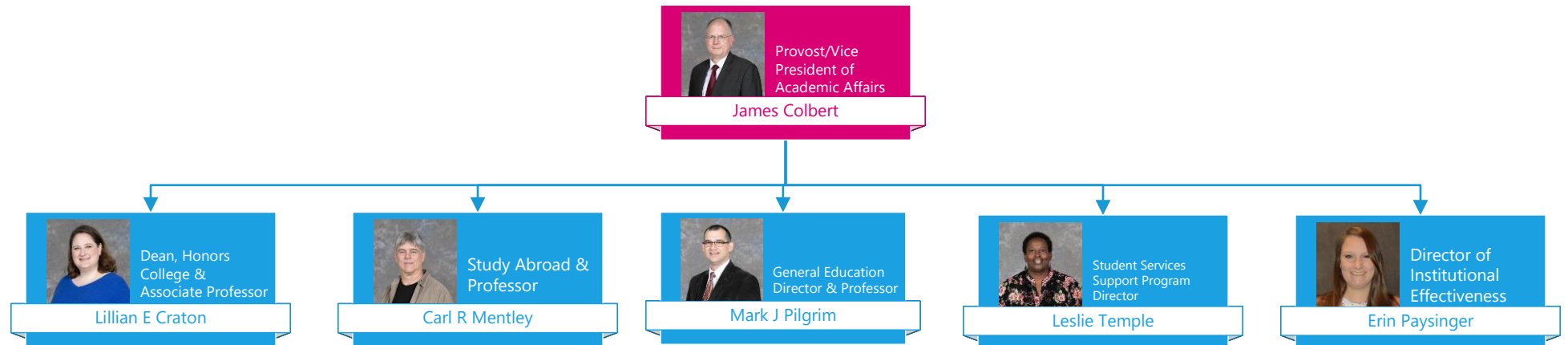



# LANDER UNIVERSITY

## Athletics Program

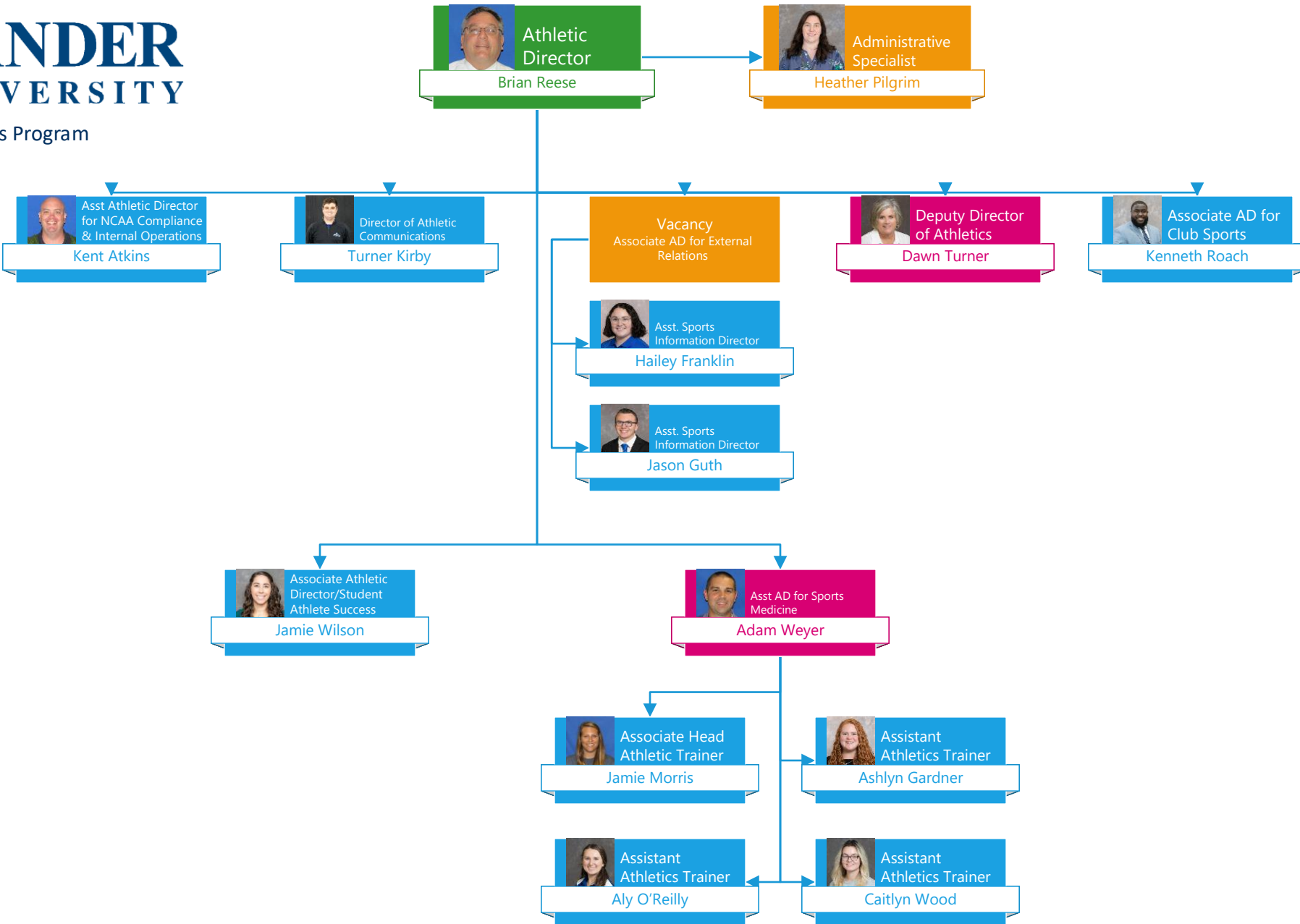

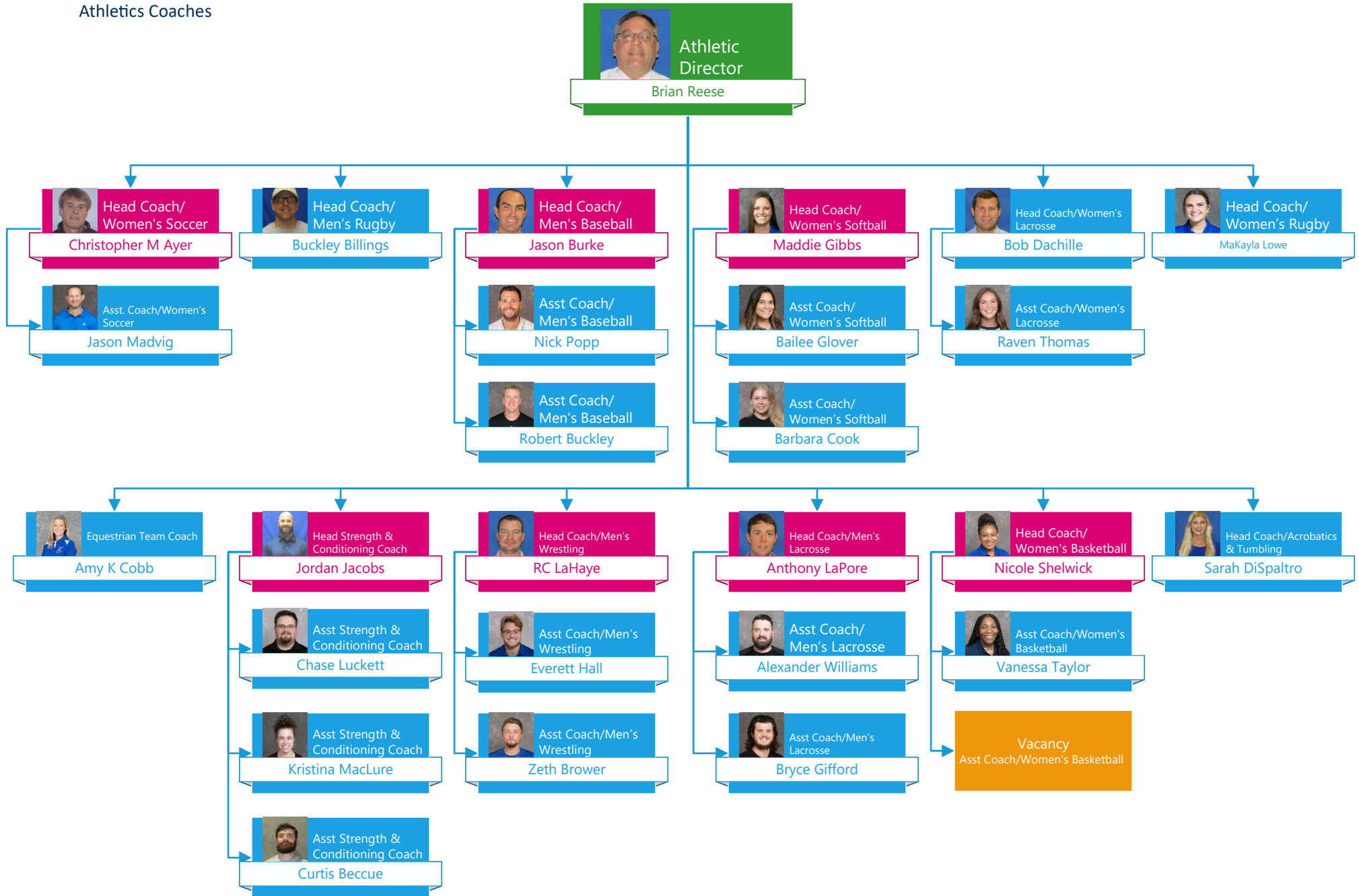

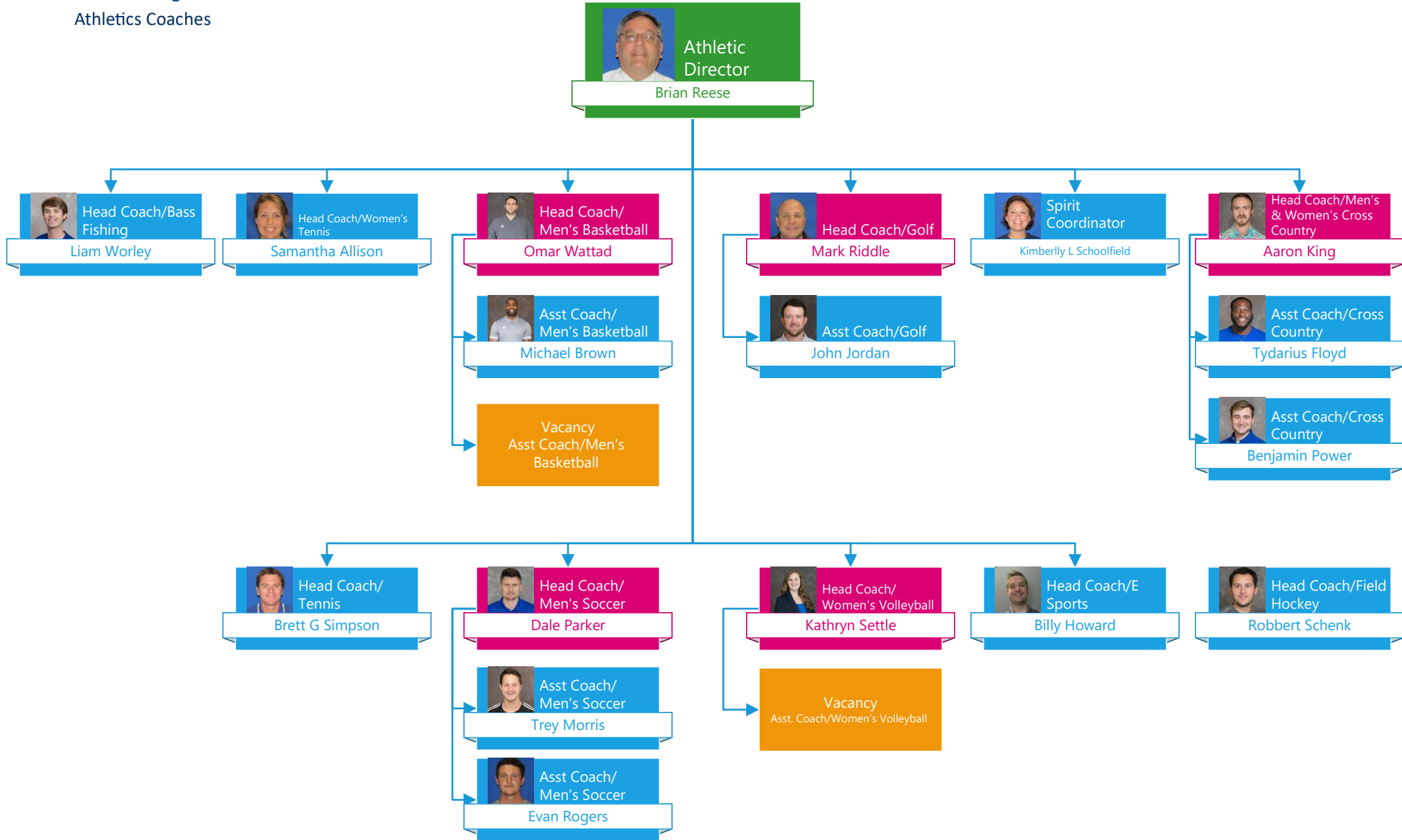

Dean of Students

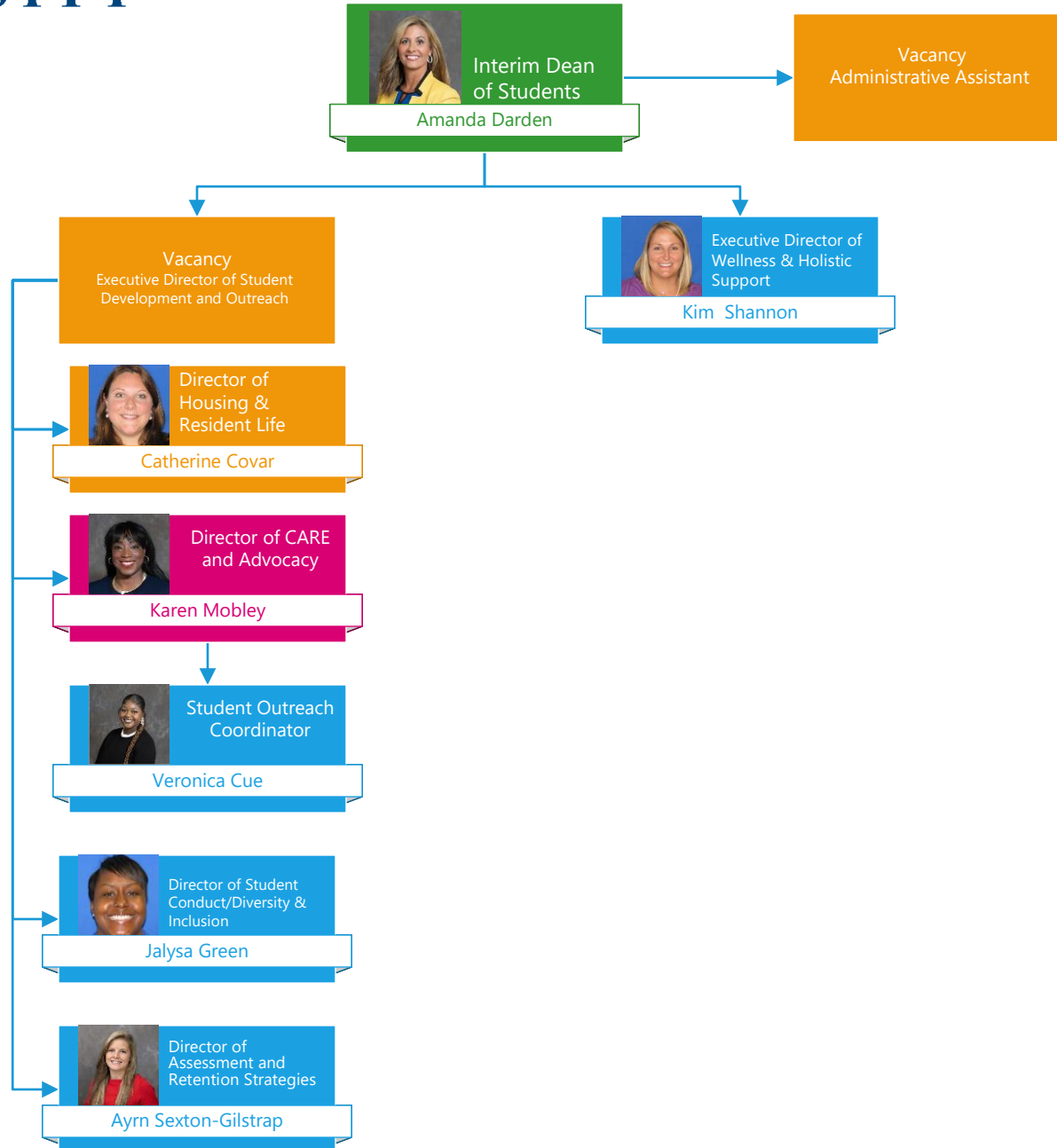



Dean of Students  
Health & Wellness

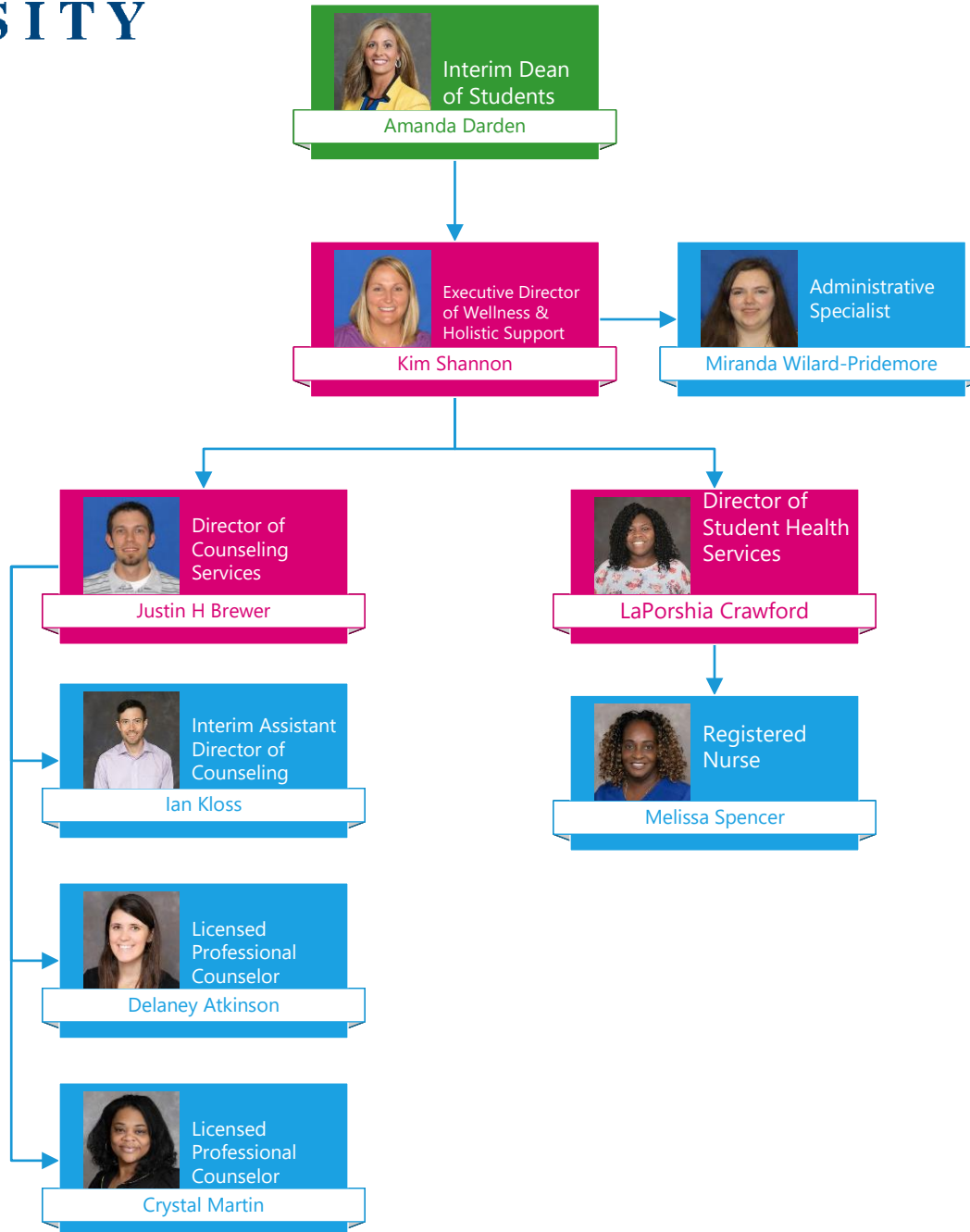





# LANDER UNIVERSITY

Dean of Students  
Housing & Residence Life

Interim Dean of Students  
Amanda Darden

Vacancy  
Executive Director of Student Development and Outreach

Director of Housing & Resident Life  
Catherine Covar

Associate Director of Housing & Residence Life  
Joseph Plyler

Assistant Director Residence Life, Living & Learning  
Sydney Stanley

Customer Relations & Specialized Assignments  
Anna Johnson

Resident Hall Monitor  
Seth Mundy

Area Coordinator  
Hailey Ouzts

Resident Hall Monitor  
Patricia Clark

Area Coordinator  
Talia Samard

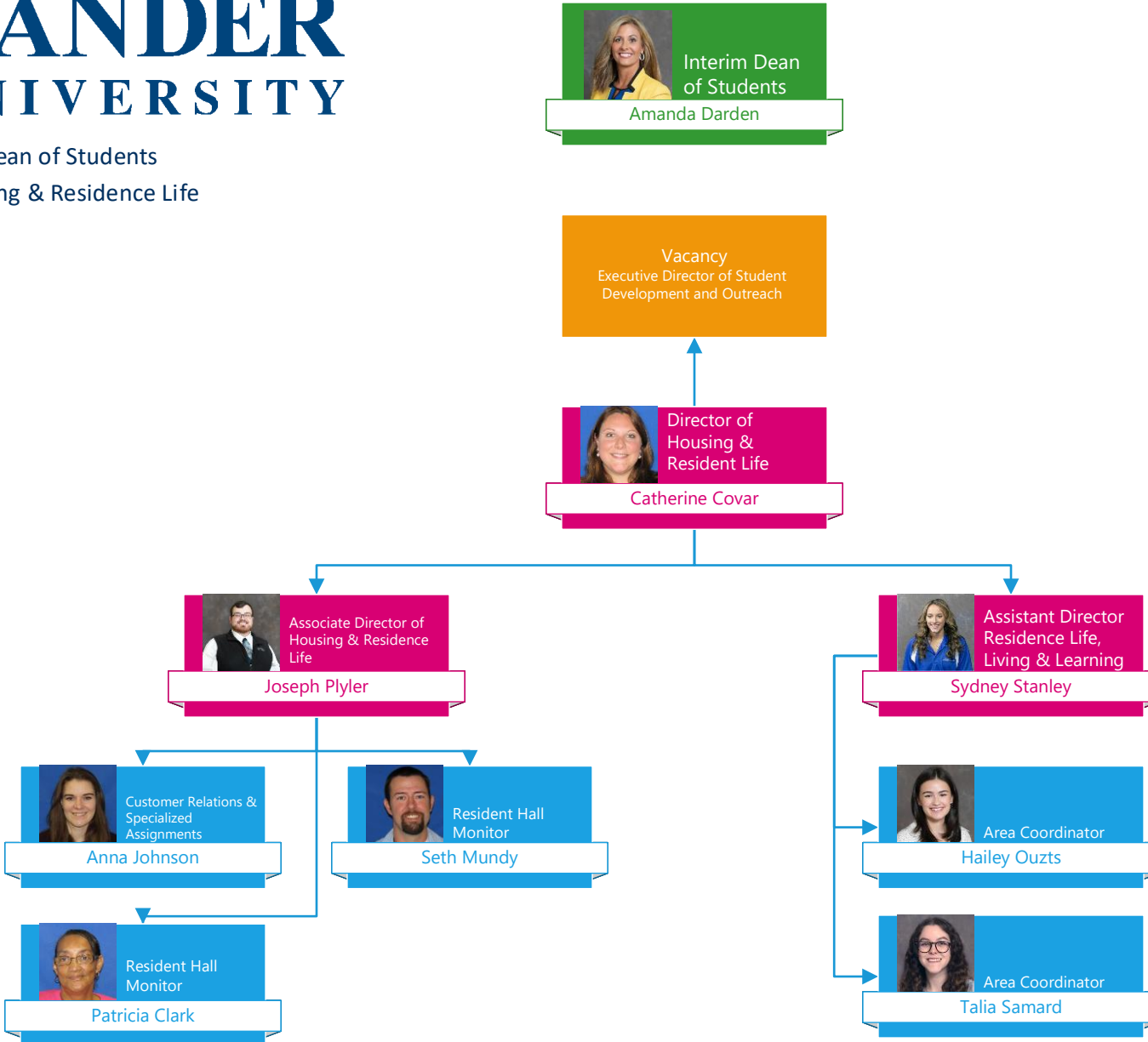



Vice President for Enrollment & Access  
Enrollment Management

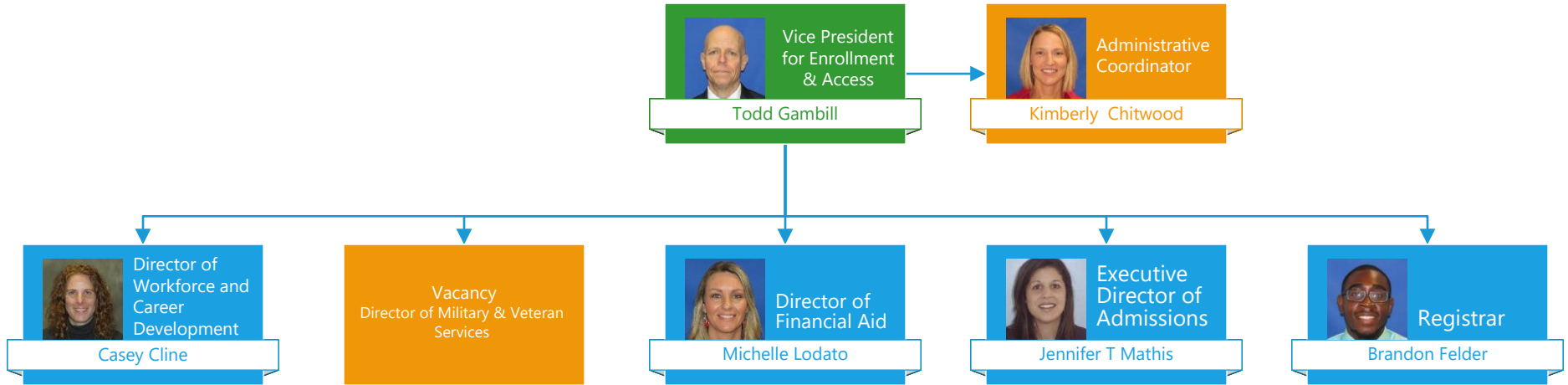



Vice President for Enrollment & Access  
Admissions

**Vice President for Enrollment & Access**  
Todd Gambill

**Executive Director of Admissions**  
Jennifer T Mathis

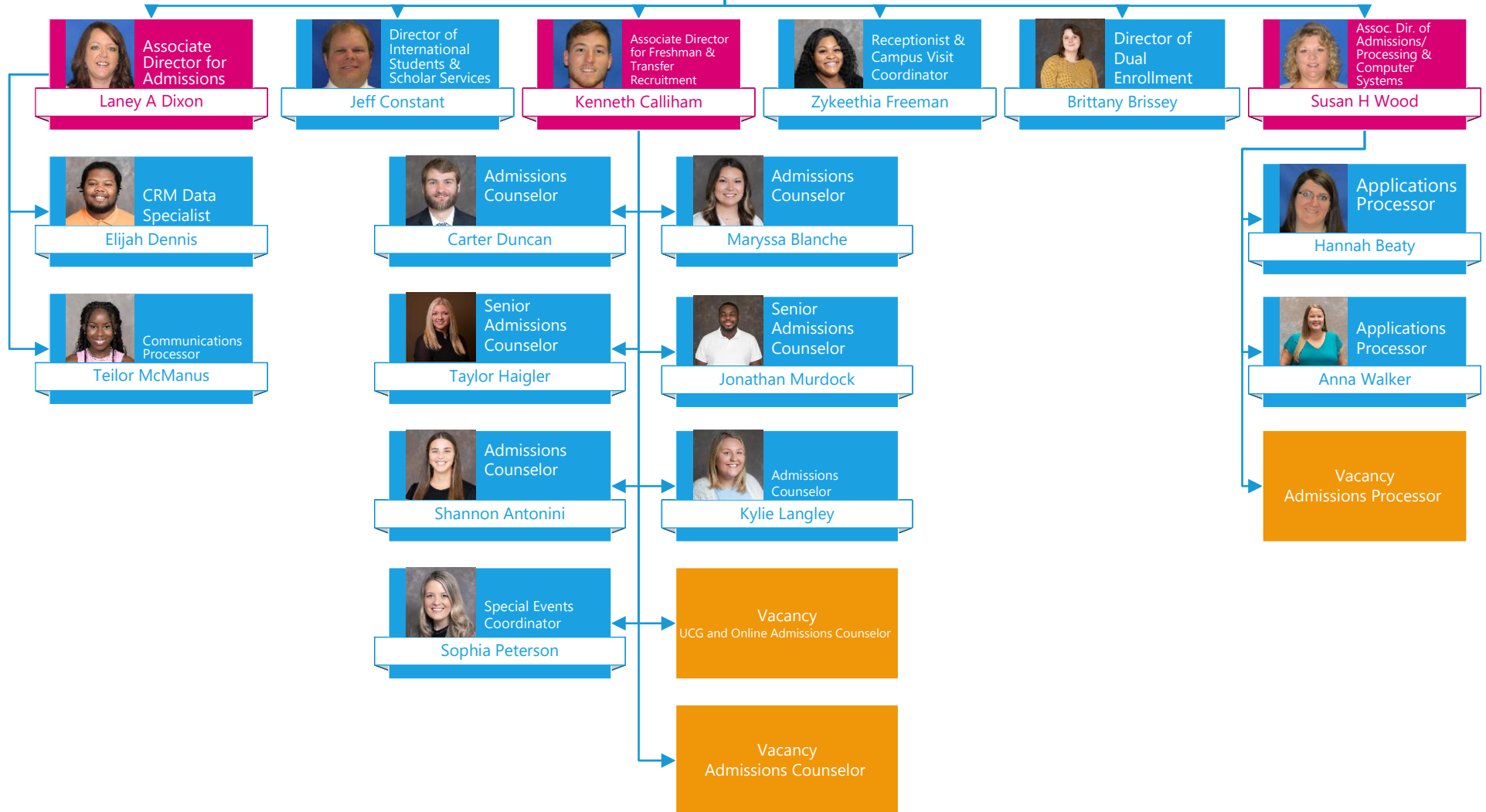

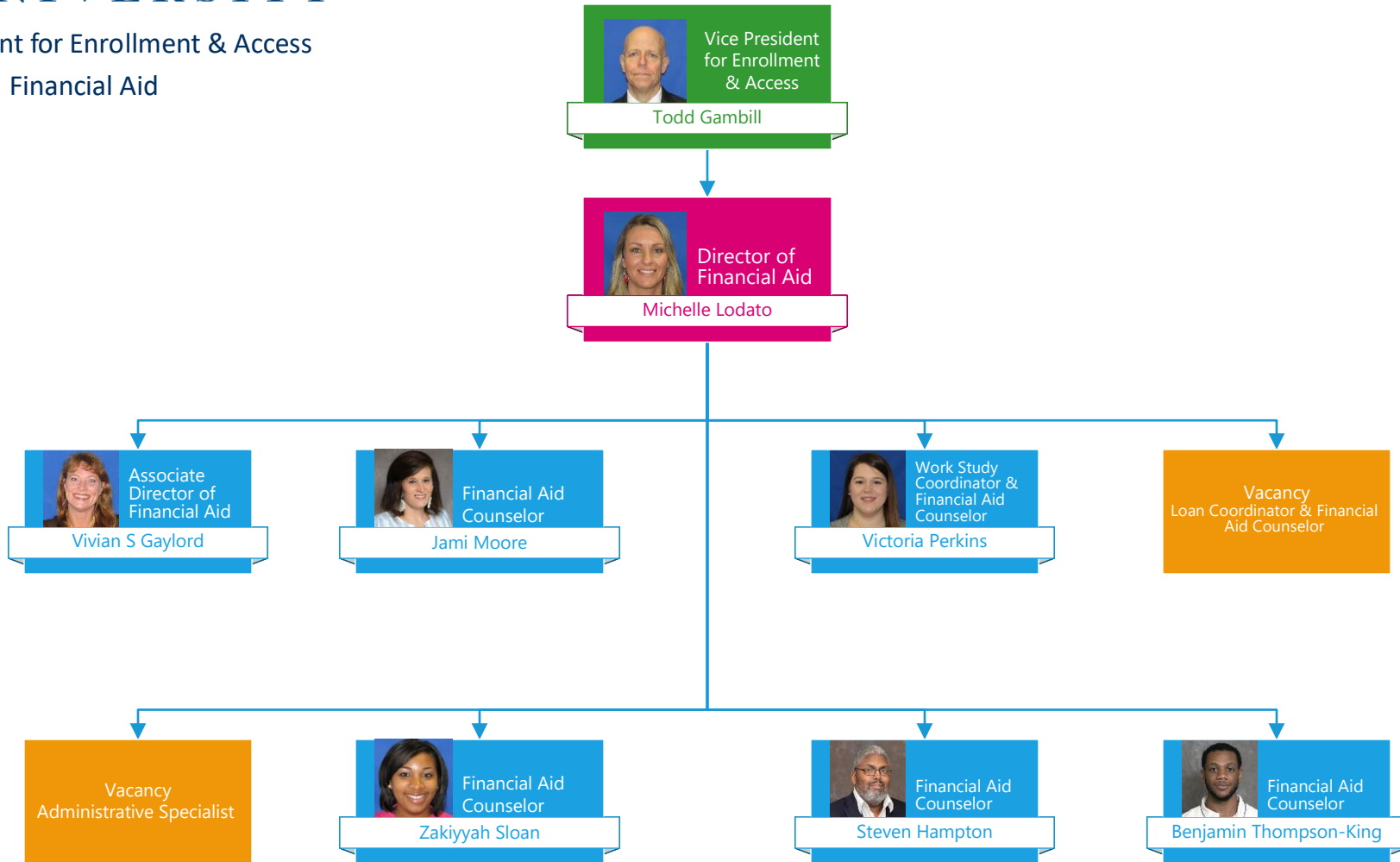



Vice President for Enrollment & Access  
Registrar's Office

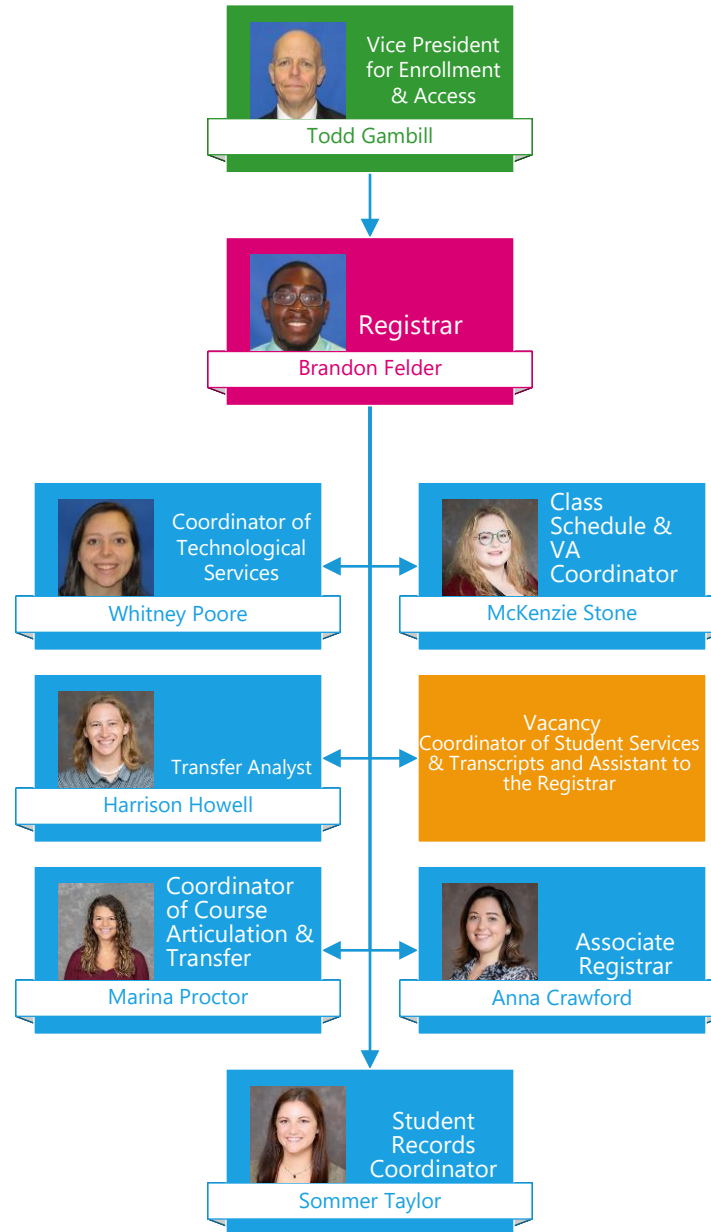

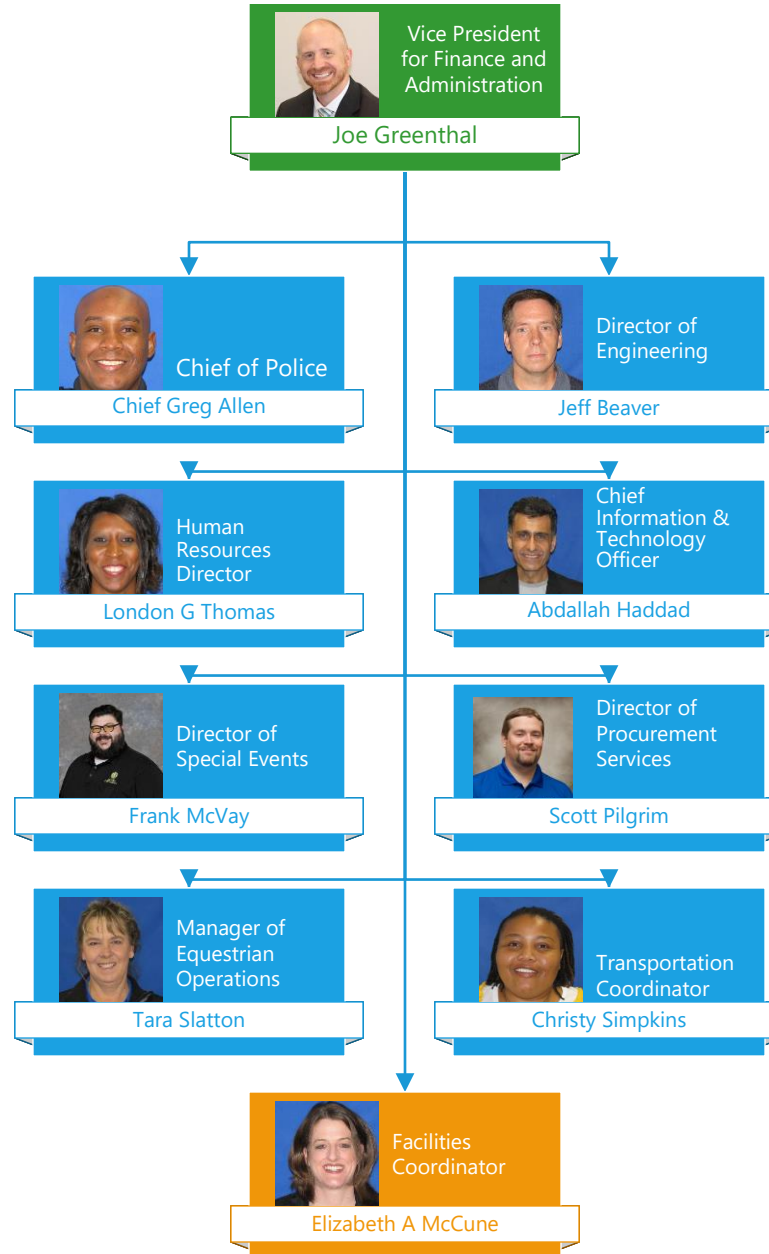

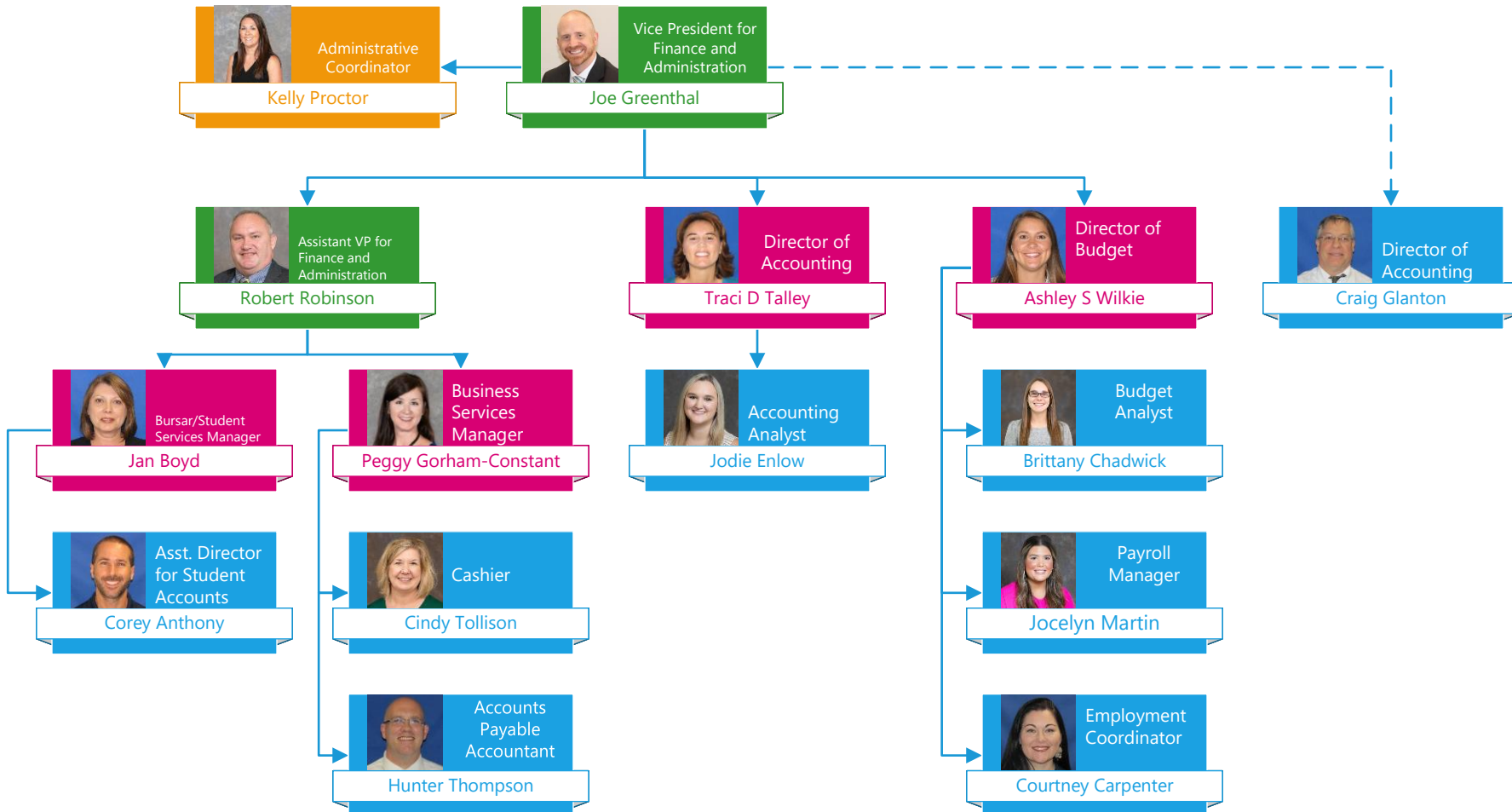



Vice President for Finance & Administration  
Facilities Operations



Vice President for  
Finance and  
Administration

Joe Greenthal



Director of  
Engineering  
Services

Jeff Beaver



Facilities  
Operational  
Manager

Glenn Shaw

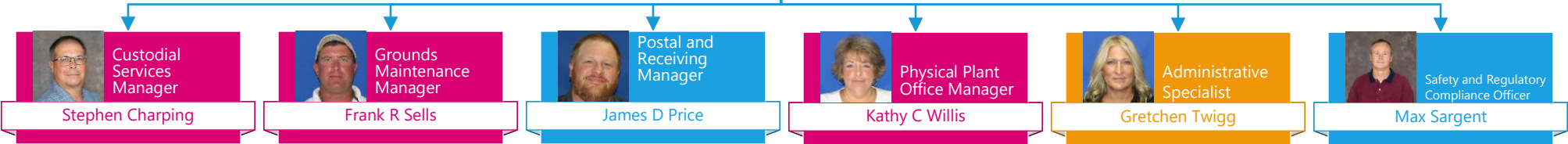

Custodial  
Services  
Manager

Stephen Charping



Grounds  
Maintenance  
Manager

Frank R Sells



Postal and  
Receiving  
Manager

James D Price



Physical Plant  
Office Manager

Kathy C Willis



Administrative  
Specialist

Gretchen Twigg



Safety and Regulatory  
Compliance Officer

Max Sargent





Vice President for Finance & Administration  
Facilities Operations—Building & Grounds

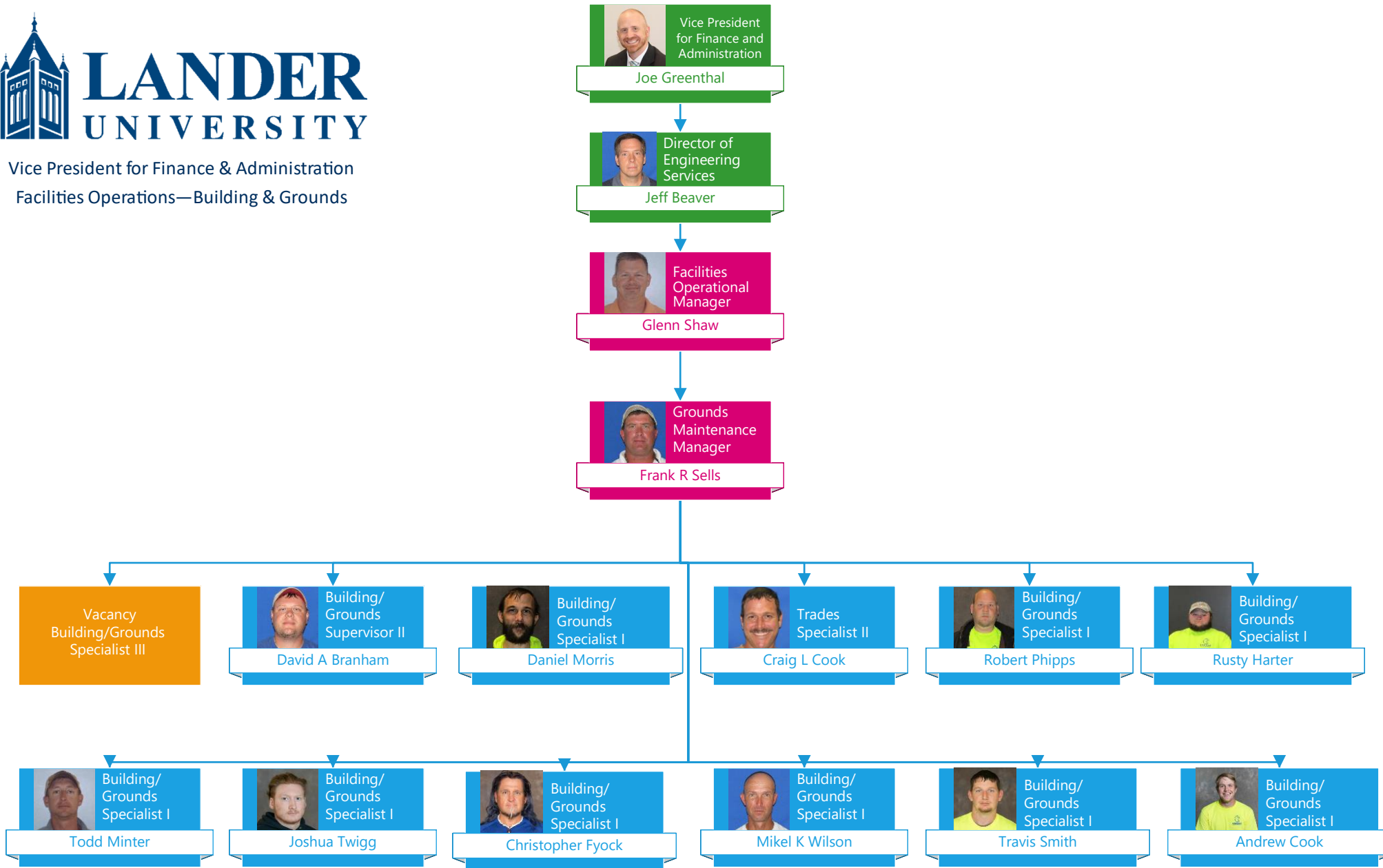



Vice President of Finance and Administration  
Facilities Operations—Custodial/Housekeeping

 Vice President  
for Finance and  
Administration  
Joe Greenthal

 Director of  
Engineering  
Services  
Jeff Beaver

 Facilities  
Operational  
Manager  
Glenn Shaw

 Custodial  
Services  
Manager  
Stephen Charping

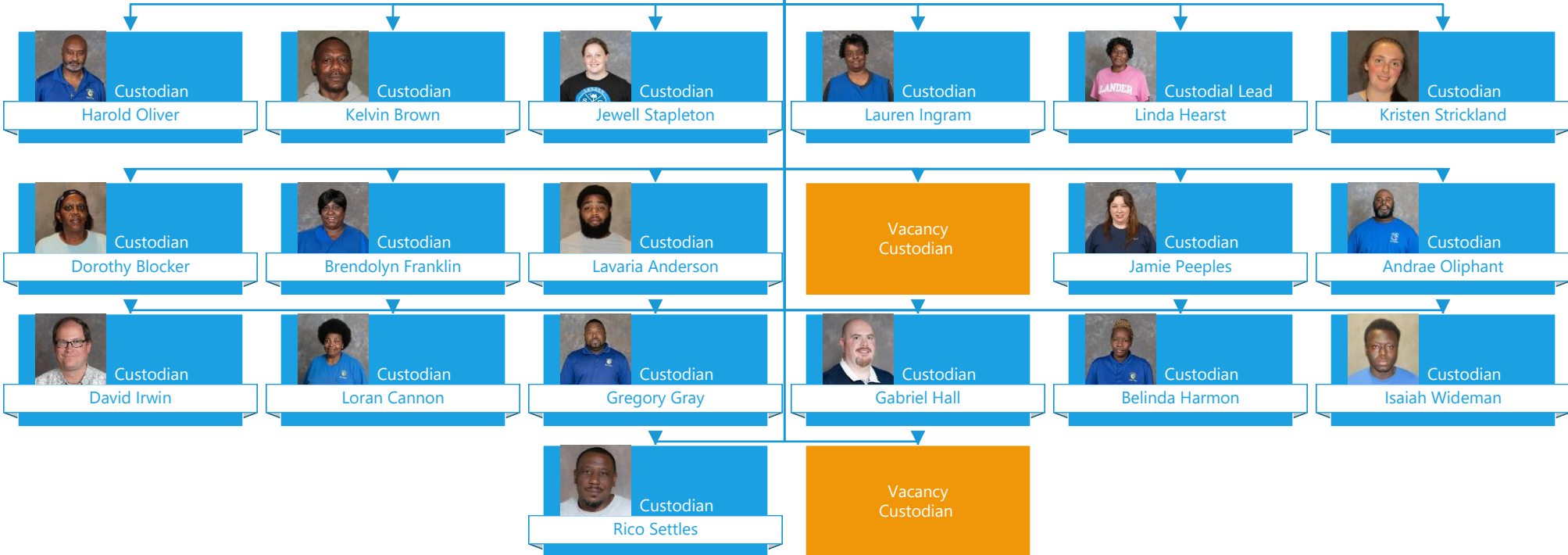



Vice President for Finance & Administration  
Facilities Operations—Maintenance

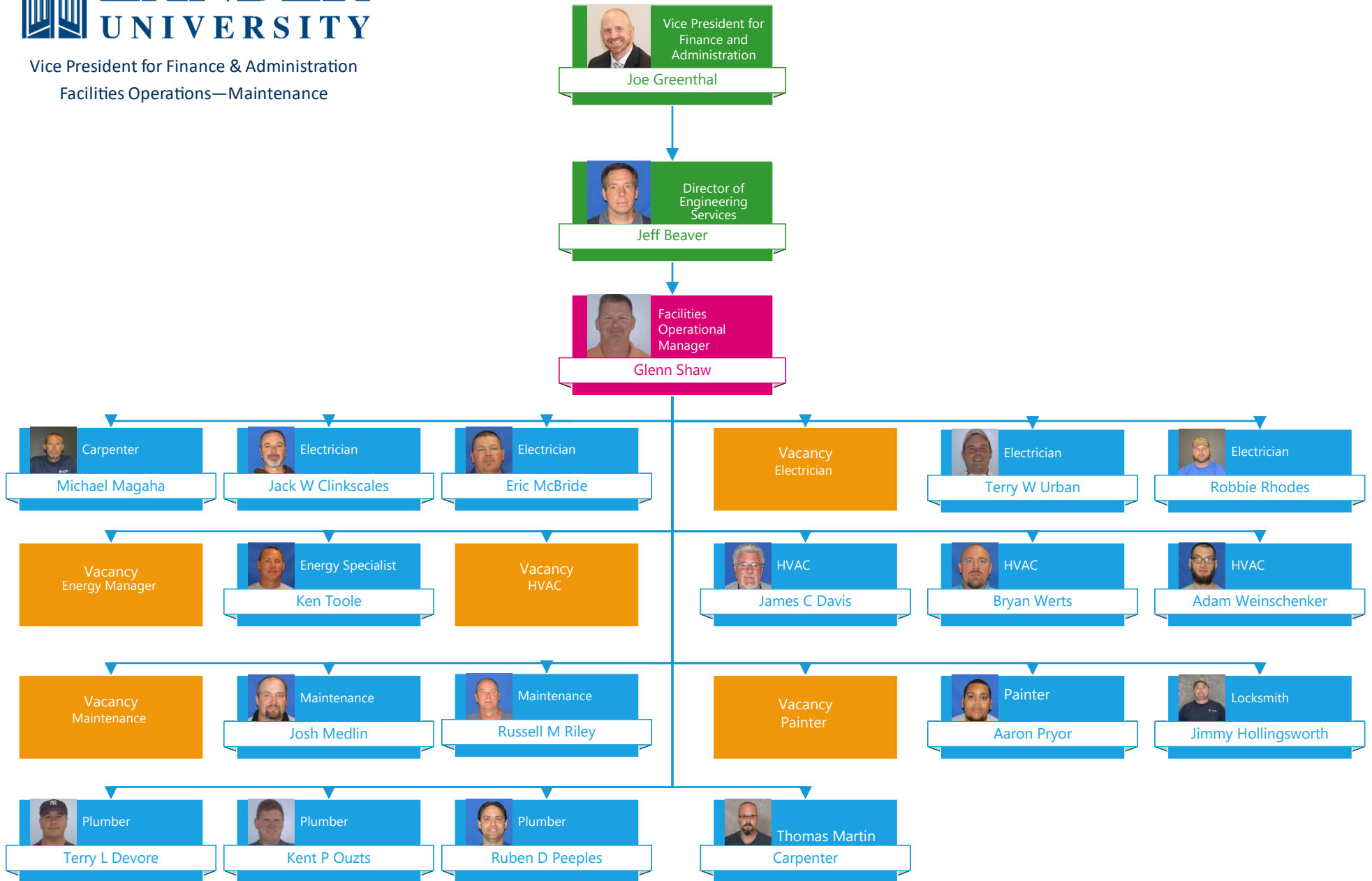



Vice President for Finance & Administration  
Facilities Operations—Utilities

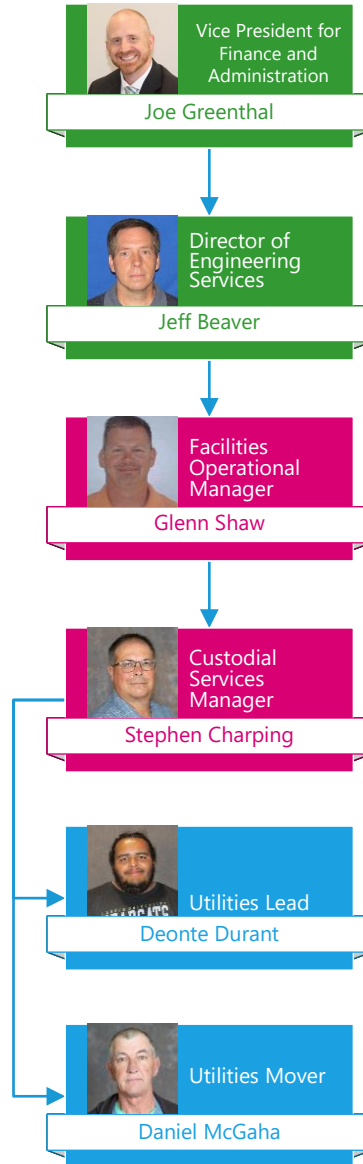



Vice President of Finance and Administration  
Office of Human Resources

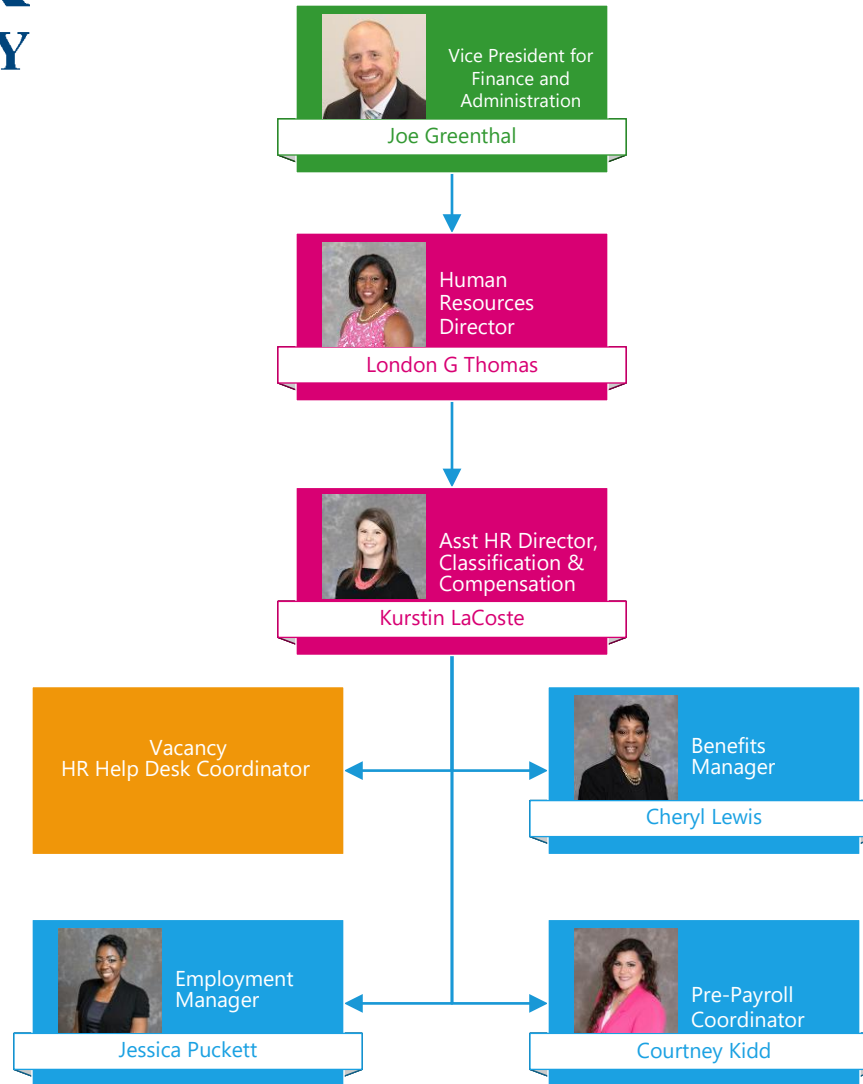



Vice President for Finance & Administration  
Information Technology Services

 Vice President for Finance and Administration  
**Joe Greenthal**

 Chief Information & Technology Officer  
**Abdallah Haddad**

 ITS Administrative Coordinator/CIO Assistant  
**Melody Jacks**

**Vacancy Network Manager**

 Data Base Administrator  
**William Avery**

 Project Manager  
**Robin P Lawrence**

 Server Administration Coordinator  
**Mike Henderson**

 Sr. Web Developer  
**Maurice Parker**

 Network Technician  
**Tanner Stone**

 Systems Engineer I  
**Patrick W Moore**

 Technical Services Manager  
**Kelly D Quinn-Hughes**

 Admin Applications Manager  
**Michael D Ficklin**

 Instructional Technology Manager  
**Karen W Minter**

 IT Consultant  
**Evan Hatch**

 AV/SMART Classroom Coordinator  
**Matt Moore**

 Applications Analyst  
**Justin Mathis**

 Applications Analyst  
**James Rashid**

 Instructional Technology Consultant  
**Christopher Martin**

 Lead Instructional Designer  
**Stephen White**

 Computer Repair Coordinator  
**Madison Stansell**

 IT Consultant  
**Courtney Coffey**

 Applications Analyst  
**Kendra Rodgers**

**Vacancy Instructional Designer**



Vice President of Finance & Administration  
Lander University Police Department

 Vice President for Finance and Administration  
**Joe Greenthal**

 Chief of Police  
**Chief Greg Allen**

 Administrative Specialist  
**Awalli Thomas-Quarles**

 System Support Technician  
**Matt Goldman**

 Security Specialist  
**Jonathan D Larsen**

 Deputy Chief  
**Dena Gossett**

 Electronics Technician  
**Cody Pruitt**

 Senior Dispatcher & Trainer for NCIC  
**Joyce A Gilmer**

 Uniform Patrol Services Captain  
**James Burke**

 Investigator  
**Joseph Collier**

 Dispatcher  
**R. Lexi Gowan**

 Dispatcher  
**Dana R Hicks**

 Dispatcher  
**Megan Taylor**

 Dispatcher  
**Rebekah Williams**

Vacancy  
Shift Supervisor

Vacancy  
Uniformed Patrol Officer

 Uniformed Patrol Officer  
**Andrew Martin**

 Uniformed Patrol Officer  
**Gary Gable**

 Uniformed Patrol Officer  
**Jake Lucas**

 Shift Supervisor  
**Urban Mitchell**

 Uniformed Patrol Officer  
**James Granate**

 Uniformed Patrol Officer  
**Zackary Woodhurst**

 Uniformed Patrol Officer  
**Sterlin Agnew**

 Uniformed Patrol Officer  
**Steve Salgado**



Vice President for Finance & Administration  
Procurement & Auxiliary Services

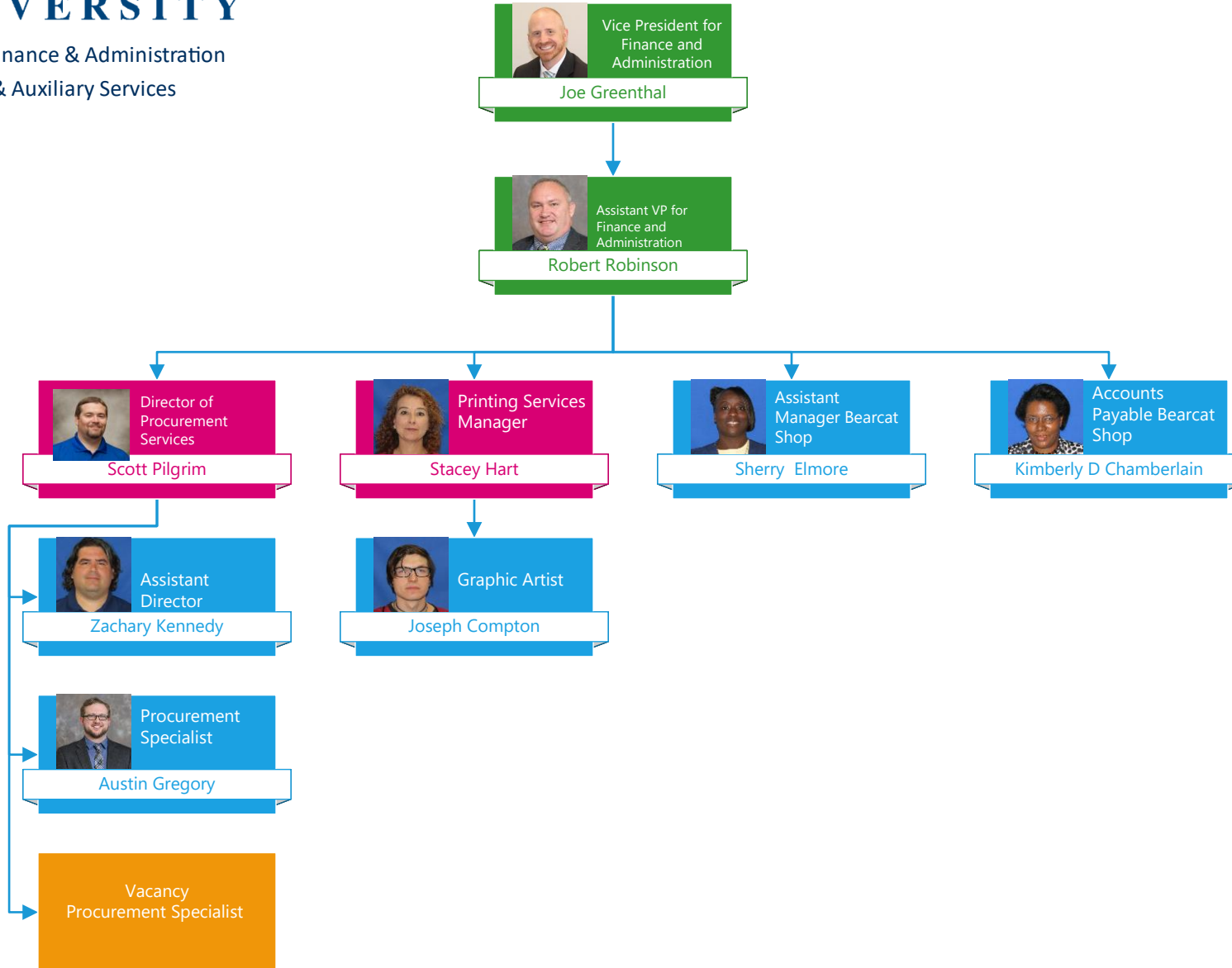





Vice President for Finance & Administration  
Special Events

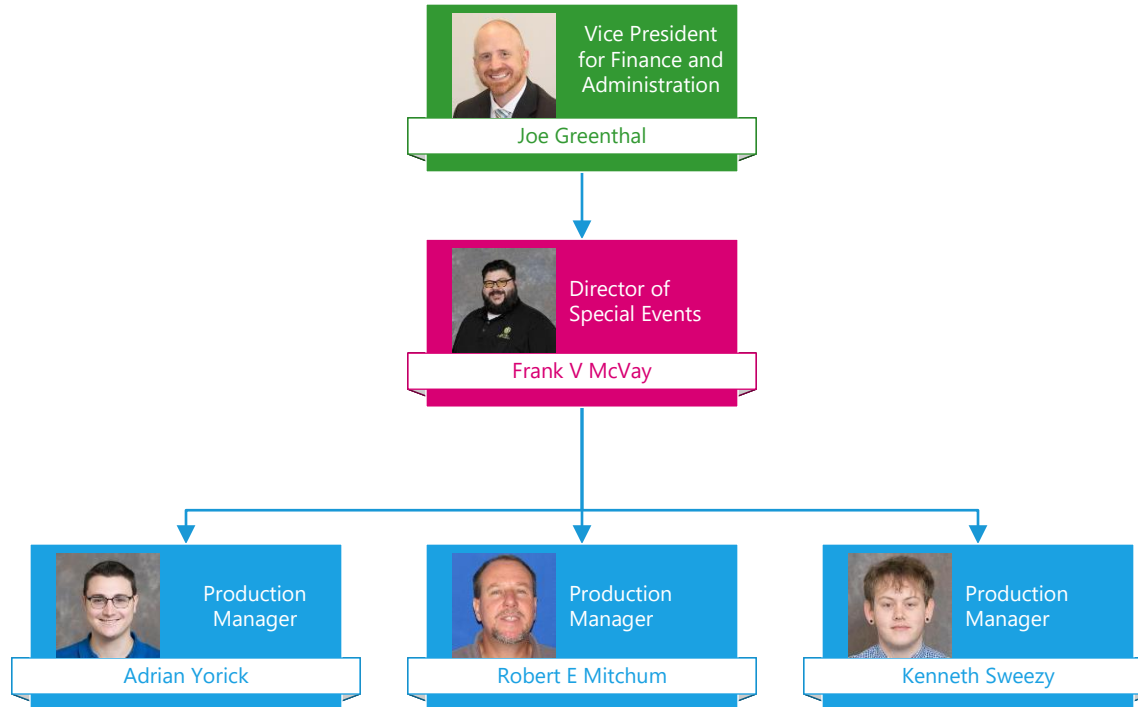



Vice President for Finance & Administration  
Transportation

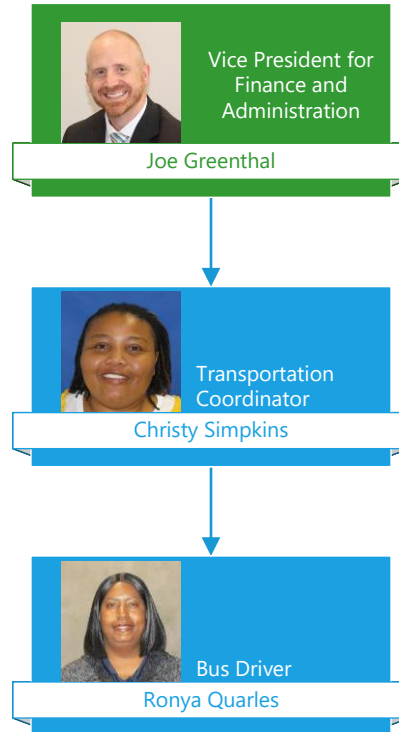



Vice President for Marketing & Communications  
University Relations & Publications

VP for Marketing & Communications  
**Brian Apfel**

Assistant Vice President for University Relations & Publications  
**Megan C Price**

Designer  
**Bonner Abercrombie**

Staff Writer  
**Karen Petit**

Campus Photographer/  
Dept Assistant  
**Laura Wood**

Director of Communications and Lecturer  
**Graham Duncan**

Marketing & Brand Strategist  
**Madison Herig**

Digital Content Editor  
**Dawn Lewis**

Assistant Director of University Relations  
**Deb Nygro**

Digital Content Producer  
**Natalie Hinson**

Director of Visual Storytelling  
**Wesley Gunn**

Videographer  
**James Hicklin, III**

Staff Writer  
**Lindsey Hodges**

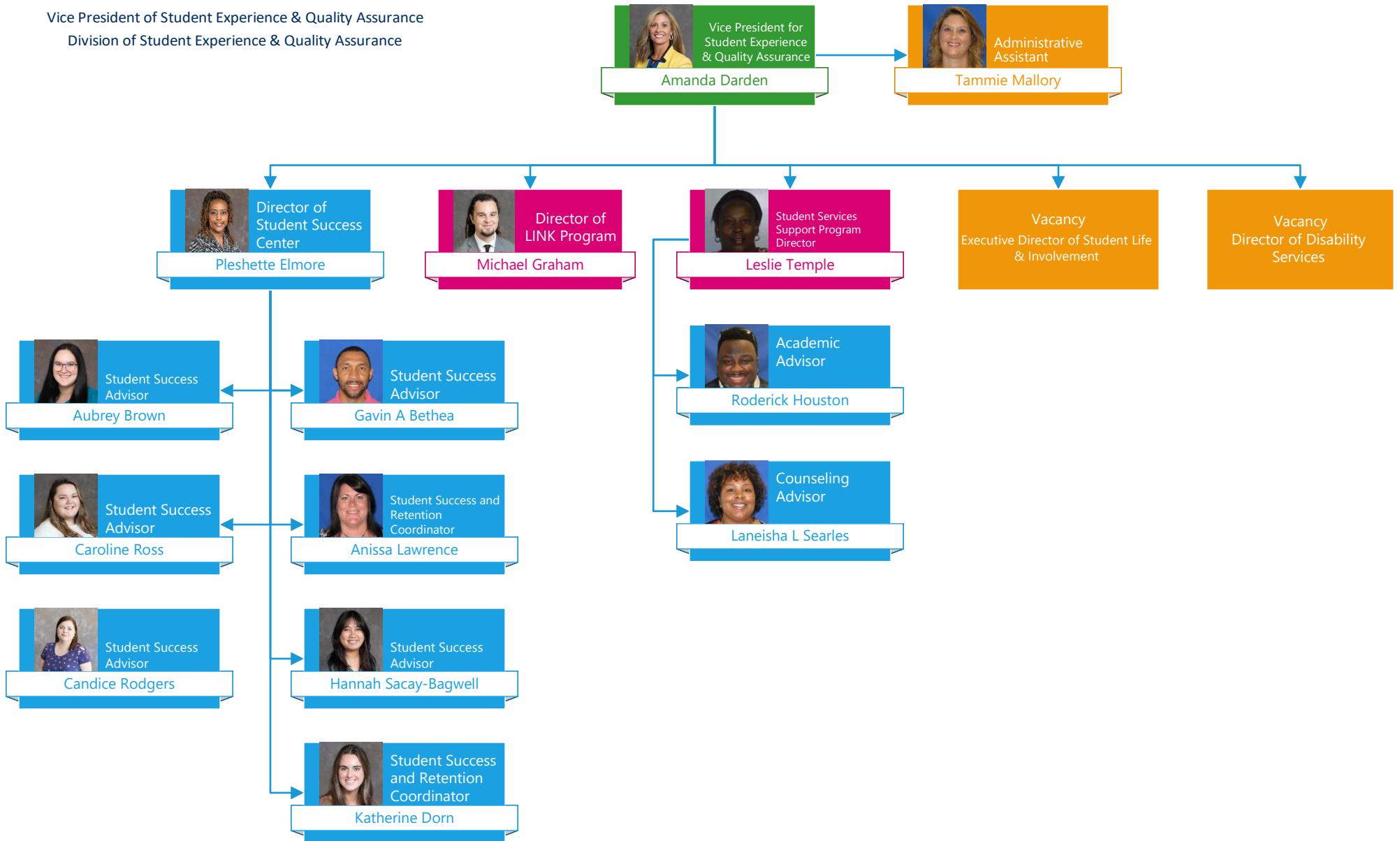



Vice President of Student Experience & Quality Assurance  
Student Activities

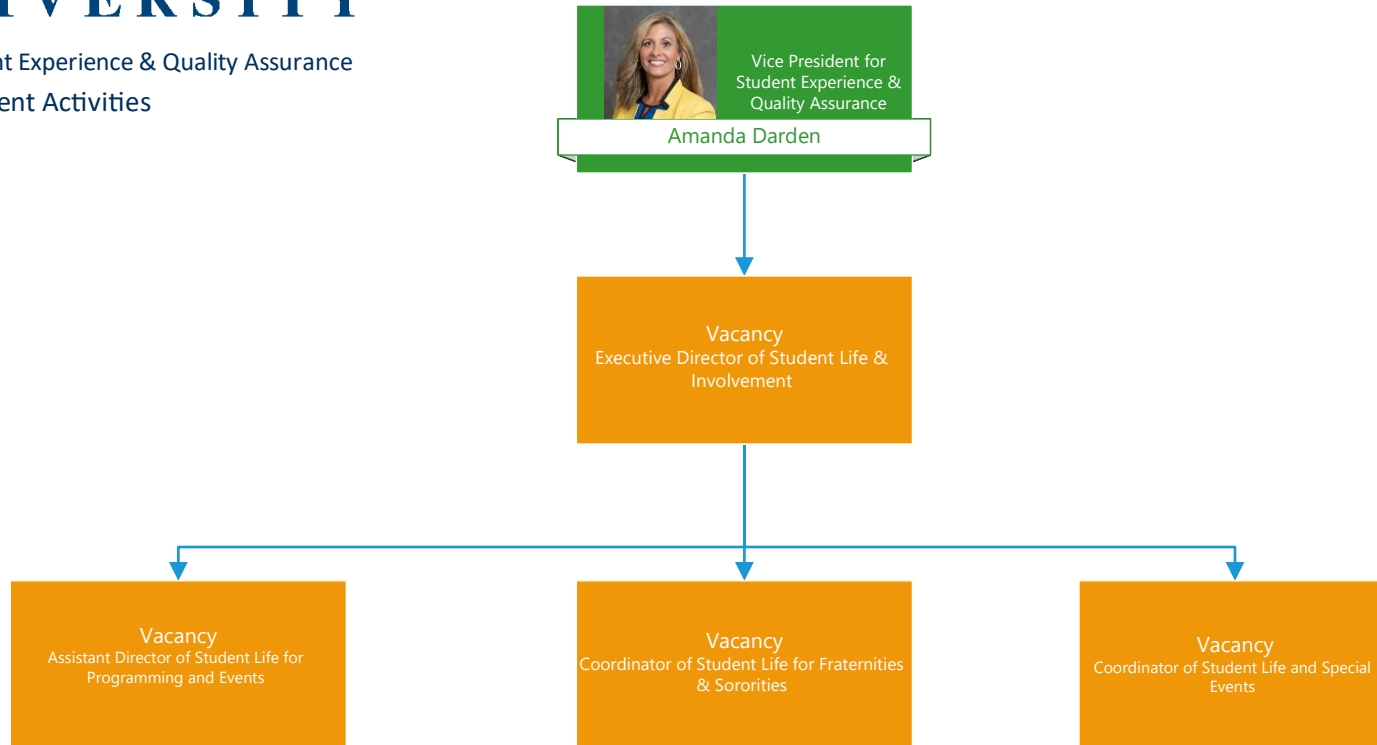



Vice President of Student Experience & Quality Assurance  
Campus Recreation & Intramurals

